

PLAT OF SURVEY of

Lot 8 of Avo Sunset Park, T 4 N, R 17 E, Town of Troy, Walworth County, Wisconsin

ORDERED BY: Lloyd Henry
P.O. Box 916
East Troy, WI 53120

Mapping Date: August 31, 1988
Revised: February 4, 1992

SCALE: 1" = 30'

SURVEYED BY:

Jensen Surveying & Mapping S.C.
45 S. Wisconsin St. P.O. Box 322
Elkhorn, Wisconsin. 53121
(414) 723-3434

1992 Revision ordered by:
Francis Wickenhauser
1070 Green Ridge Terrace
Waukesha, WI 53186

LEGEND

- Found iron pipe
- Found iron rod
- ✕ Found spike
- ⊕ Power pole
- △ Soil boring
- xx.X Spot elevation () Recorded dimension
- Set wood stake 1-4-92

Bearings referenced to the centerline of Town Line Road assumed as N 0°07' W from previous surveys of record

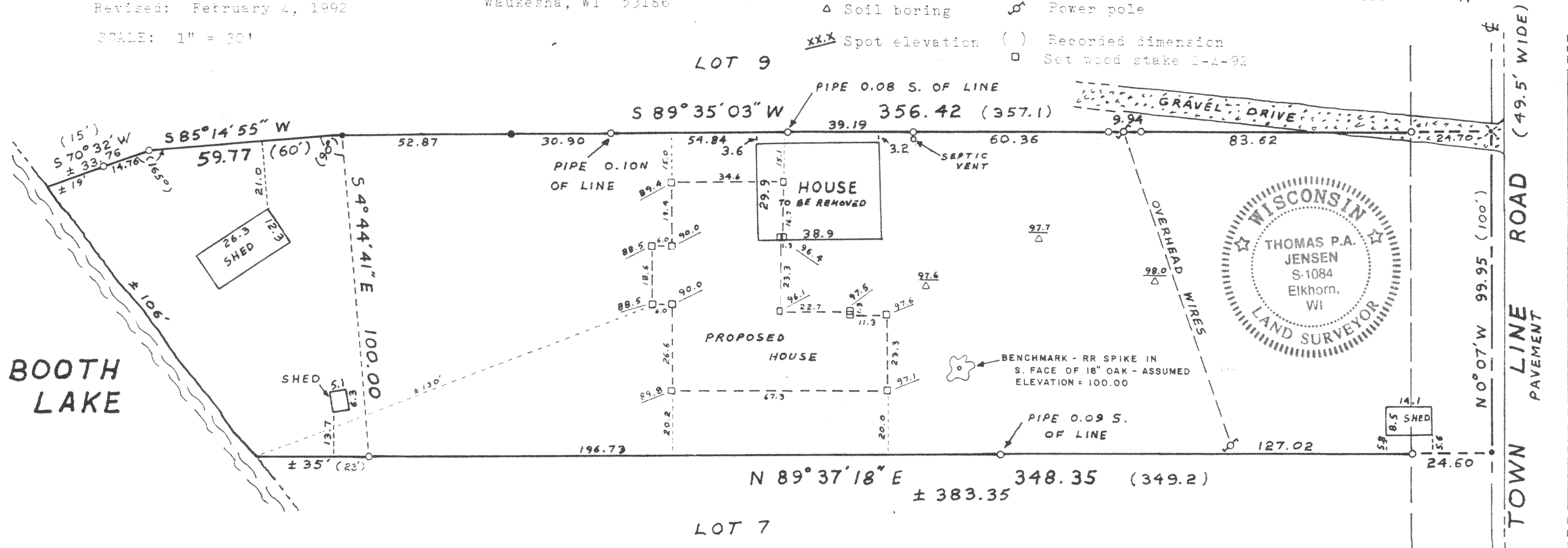

Copyright © 1988 by Jensen Surveying & Mapping S.C.

All rights reserved. No part of this survey plat may be reproduced or transmitted in any form by any means - graphic, electronic, or mechanical, including photocopying, tracing, or information storage and retrieval systems - without permission in writing from Thomas P.A. Jensen, Jensen Surveying & Mapping S.C.

Note: This survey plat is not certified unless signed and sealed in red ink.

I, Thomas P.A. Jensen, Wisconsin Registered Land Surveyor, do hereby certify that this survey was performed by me, or under my direction, in full compliance with the owner's/agent's instructions and Chapter A-E 5 of the Wisconsin Administrative Code "Minimum Standards For Property Surveys"; and that this map is an accurate representation thereof to the best of my knowledge and belief.

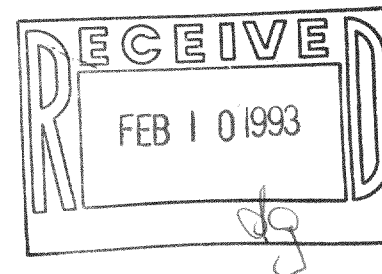

Thomas P.A. Jensen
Thomas P.A. Jensen R.L.S-1084
Jensen Surveying & Mapping S.C.

1992.019
1988.081